

Project: Leicester Big Screen- Civil Engineering

Client: Leicester City Council

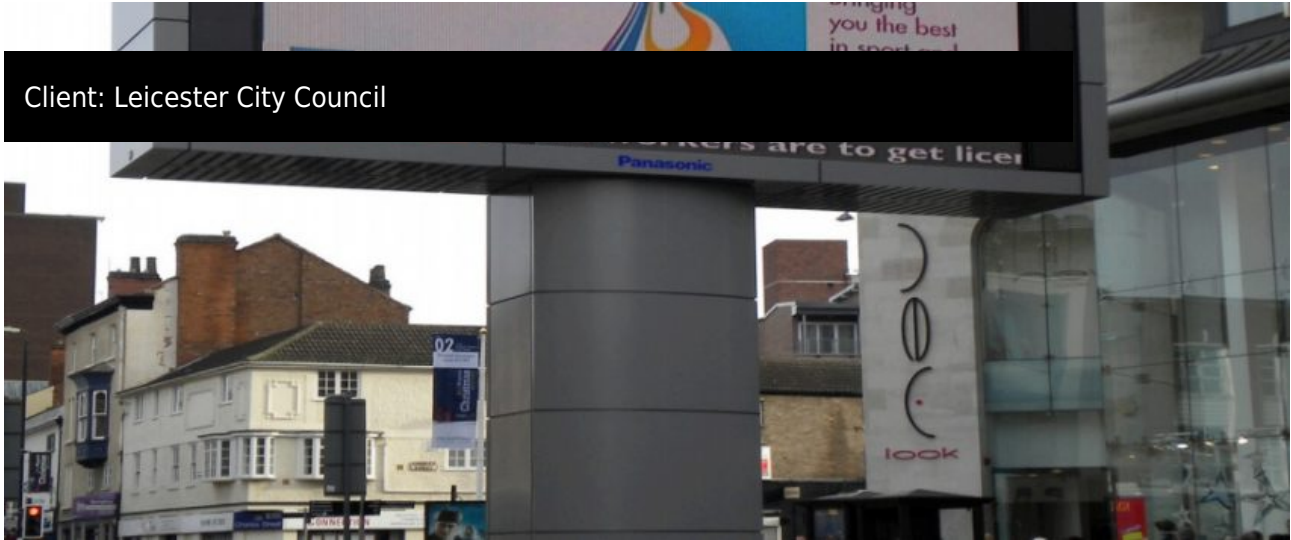

ScrewFast were approached by the client to provide a foundation solution for a 9.5m high screen TV located in the city centre.

Careful placement of our Helical Pile option makes it possible to avoid the myriad of underground utilities and services existing in a city centre location.

A 4 pile grillage solution was designed, installed to 5m. Installation and testing of the piles took 2 days.